



STATE OF HAWAII

SURVEY DIVISION

DEPT. OF ACCOUNTING AND GENERAL SERVICES
HONOLULU

C.S.F. No. 20,340

February 11, 1986

KAENA POINT STATE PARK

PARCEL A

Makua, Waianae, Oahu, Hawaii

Comprising the following:

- A. Portion of the Government Land of Makua.
- B. Portion of the Railroad Right-of-Way in Waianae, as described in Item 6 of Schedule A with Grant Deed of the Territory of Hawaii to Oahu Railway and Land Company, dated April 29, 1903, recorded in Liber 249 on Pages 160-167 (Land Office Deed 939) and returned to the State of Hawaii by Oahu Railway and Land Company by Quiteclaim Deed, dated September 11, 1961 and recorded in Liber 4135, Pages 239-240 (Land Office Deed S-18222).

Beginning at the northeast corner of this parcel of land and on the west side of Farrington Highway, the coordinates of said point of beginning referred to Government Survey Triangulation Station "MAKUA 2" being 2974.80 feet North and 1386.80 feet West, thence running by azimuths measured clockwise from True South:-

1. 349° 54' 895.03 feet along the west side of Farrington Highway;
2. Thence along the west side of Farrington Highway on a curve to the right with a radius of 1929.86 feet, the chord azimuth and distance being:
2° 57' 30" 872.08 feet;
3. 16° 01' 48.10 feet along the west side of Farrington Highway;
4. Thence along the west side of Farrington Highway on a curve to the left with a radius of 1939.86 feet, the chord azimuth and distance being:
7° 59' 45" 541.35 feet;
5. 359° 58' 30" 391.87 feet along the west side of Farrington Highway;
6. 100° 20' 270.00 feet along the boundary between the Lands of Makua and Ohikilolo to highwater mark at seashore;

February 11, 1986

Thence along highwater mark at seashore for the next three (3) courses, the direct azimuths and distances between points on said highwater mark being:

- 7. 179° 00' 1720.00 feet;
- 8. 119° 30' 225.00 feet;
- 9. 176° 00' 860.00 feet to the top of the south bank of Koiahi Stream

Thence along the top of the south bank of Koiahi Stream, the direct azimuth and distance being:

- 10. 268° 13' 20" 354.16 feet;
- 11. 4° 00' 43.42 feet along R.P. 5464. L.C.Award 9709, Apana 1 to Kuli;
- 12. 263° 00' 178.28 feet along R.P. 5464, L.C. Award 9709, Apana 1 to Kuli to the point of beginning and containing an AREA OF 25.0 ACRES, MORE OR LESS.

SURVEY DIVISION
DEPARTMENT OF ACCOUNTING AND GENERAL SERVICES
STATE OF HAWAII

BY: Stanley T. Hasegawa
Stanley T. Hasegawa
Land Surveyor

pt

Compiled from Kaena Point Road
filed in Cs. A-32, CSF 15,109,
HTS Plat 2881 and other Govt.
Survey Records.

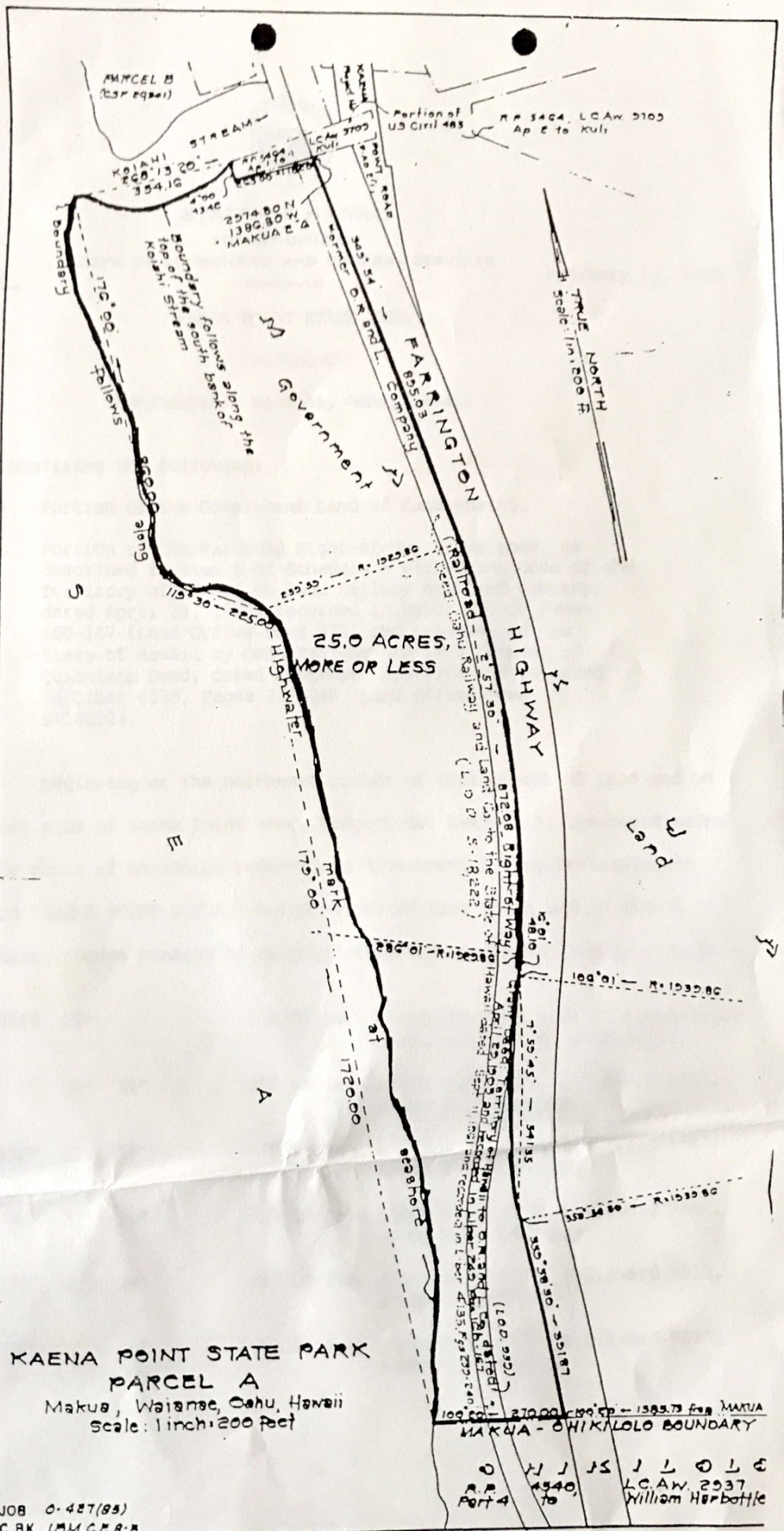



STATE OF HAWAII

SURVEY DIVISION

DEPT. OF ACCOUNTING AND GENERAL SERVICES
HONOLULU

C.S.F. No. 20,342

February 11, 1986

KAENA POINT STATE PARK

PARCEL C

Kahanahaiki, Waianae, Oahu, Hawaii

Comprising the following:

- A. Portion of the Government Land of Kahanahaiki.
- B. Portion of the Railroad Right-of-Way in Waianae, as described in Item 6 of Schedule A with Grant Deed of the Territory of Hawaii to Oahu Railway and Land Company, dated April 29, 1903, recorded in Liber 249 on Pages 160-167 (Land Office Deed 939) and returned to the State of Hawaii by Oahu Railway and Land Company by Quitclaim Deed, dated September 11, 1961 and recorded in Liber 4135, Pages 239-240 (Land Office Deed S-18222).

Beginning at the northeast corner of this parcel of land and on the west side of Kaena Point Road, Project No. R-AD-2(1), the coordinates of said point of beginning referred to Government Survey Triangulation Station "KAENA POINT U.S.E." being 14,662.07 feet South and 17,268.20 feet East, thence running by azimuths measured clockwise from True South:-

- | | | |
|----|--------------|---|
| 1. | 350° 15' | 174.95 feet along the west side of Kaena Point Road, Project No. R-AD-2(1); |
| 2. | 3° 28' 39" | 342.01 feet along R.P. 1077, L.C.Award 5667, Apana 1 to Kaheana; |
| 3. | 170° 37' 16" | 79.63 feet along R.P. 1077, L.C.Award 5667, Apana 2 to Kaheana; |
| 4. | 80° 37' 16" | 39.60 feet along R.P. 1077, L.C.Award 5667, Apana 2 to Kaheana; |
| 5. | 170° 37' 16" | 99.00 feet along R.P. 1078, L.C.Award 9055, Apana 2 to Kanae; |
| 6. | 80° 37' 16" | 66.00 feet along R.P. 1078, L.C.Award 9055, Apana 2 to Kanae; |

February 11, 1986

7. 350° 37' 16" 415.80 feet along R.P. 1078, L.C.Award 9055, Apana 2 to Kanae, R.P. 1077, L.C. Award 5667, Apana 2 to Kaheana, R.P. 1038, L.C.Award 6134, Apana 2 to Nika No Kalua and R.P. 2362, L.C.Award 5556, Apana 2 to Kalauli;
8. 359° 54' 02" 471.51 feet along R.P. 391, L.C.Award 9053 to Kealohua;
9. 336° 31' 25" 200.00 feet along R.P. 3634, L.C.Award 9054 to Kawaa to the top of the north bank of Kahanahaiki Stream;

Thence along the top of the north bank of Kahanahaiki Stream, the direct azimuth and distance being:

10. 72° 17' 204.78 feet to highwater mark at seashore;

Thence along highwater mark at seashore, the direct azimuth and distance being:

11. 170° 30' 1458.00 feet to the top of the south bank of Punapohaku Stream;

Thence along the top of the south bank of Punapohaku Stream, the direct azimuth and distance being:

12. 241° 45' 348.00 feet;
13. 318° 49' 50" 160.00 feet along R.P. 2327, L.C.Award 5565 to Kamaka to the point of beginning and containing an AREA OF 9.0 ACRES, MORE OR LESS.

Reserving to the State of Hawaii, its successors and assigns Easements 5 and 6 for Underground Communication Lines over and across the above-described Parcel C of Kaena Point State Park as shown on plan attached hereto and made a part hereof.

SURVEY DIVISION
DEPARTMENT OF ACCOUNTING AND GENERAL SERVICES
STATE OF HAWAII

By: Stanley T. Hasegawa
Stanley T. Hasegawa
Land Surveyor

pt

Compiled from Kaena Pt.
Rd. Project No. R-AD-2(1),
HTS Plat 2082, CSF 15,105
and other Govt. Survey
Records.

TRUE NORTH
Scale: 1 in = 200 ft

Portion of R.P. 2327, to U.S. Civil No. 485 L.C. Aw. 3505 Kamaka

9.0 ACRES, MORE OR LESS

**KAENA POINT STATE PARK
PARCEL C**

Kahanaiki, Waianae, Oahu, Hawaii
Scale: 1 inch = 200 feet

Boundary follows along the top of the Punapohaku Stream

Boundary follows along the top of the north stream of Kahanaiki

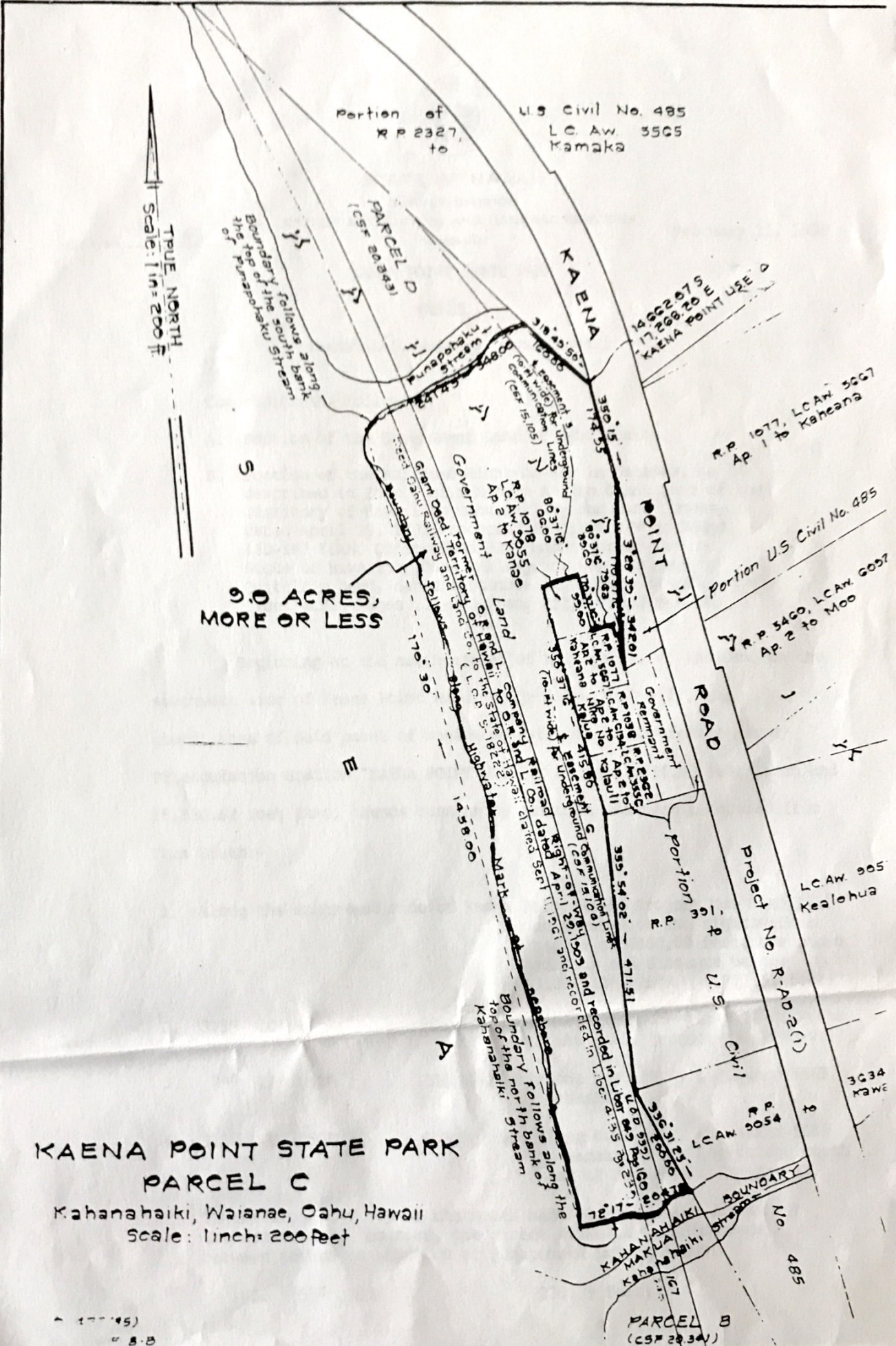



STATE OF HAWAII

SURVEY DIVISION

DEPT. OF ACCOUNTING AND GENERAL SERVICES
HONOLULU

C.S.F. No. 20,343

February 11, 1986

KAENA POINT STATE PARK

PARCEL D

Kahanahaiki, Waianae, Oahu, Hawaii

Comprising the following:

- A. Portion of the Government Land of Kahanahaiki.
- B. Portion of the Railroad Right-of-Way in Waianae, as described in Item 6 of Schedule A with Grant Deed of the Territory of Hawaii to Oahu Railway and Land Company, dated April 29, 1903, recorded in Liber 249 on Pages 160-167 (Land Office Deed 939) and returned to the State of Hawaii by Oahu Railway and Land Company by Quitclaim Deed, dated September 11, 1961 and recorded in Liber 4135, Pages 239-240 (Land Office Deed S-18222).

Beginning at the north corner of this parcel of land and on the southwest side of Kaena Point Road, Project No. R-AD 2(1), the coordinates of said point of beginning referred to Government Survey Triangulation Station "KAENA POINT U.S.E." being 12,634.03 feet South and 15,530.62 feet East, thence running by azimuths measured clockwise from True South:-

1. Along the southwest side of Kaena Point Road, Project No. R-AD 2(1) on a curve to the right with a radius of 6960.00 feet, the chord azimuth and distance being:
312° 10' 15" 727.51 feet;
2. 315° 10' 986.47 feet along the southwest side of Kaena Point Road, Project No. R-AD-2(1);
3. 79° 11' 52" 202.19 feet along R.P. 2327, L.C.Award 5565 to Kamaka;
4. 318° 49' 50" 850.00 feet along R.P. 2327, L.C.Award 5565 to Kamaka to the top of the north bank of Punapohaku Stream;

Thence along the top of the north bank of Punapohaku Stream for the next two (2) courses, the direct azimuths and distances between points on said top of Punapohaku Stream being:

5. 55° 00' 230.39 feet;

February 11, 1986

6. 124° 00' 167.47 feet to highwater mark at seashore;

Thence along highwater mark at seashore for the next four (4) courses, the direct azimuths and distances between points on said highwater mark being:

7. 160° 15' 715.00 feet;

8. 129° 45' 370.00 feet;

9. 150° 30' 750.00 feet;

10. 128° 00' 505.00 feet;

11. 219° 10' 30" 40.00 feet along Parcel E of Kaena Point State Park to the point of beginning and containing an AREA OF 7.0 ACRES, MORE OR LESS.

Reserving to the State of Hawaii, its successors and assigns, Easements 4 and 5 for Underground Communication Lines over and across the above-described Parcel D of Kaena Point State Park as shown on plan attached hereto and made a part hereof.

SURVEY DIVISION
DEPARTMENT OF ACCOUNTING AND GENERAL SERVICES
STATE OF HAWAII

By: Stanley T. Hasegawa
Stanley T. Hasegawa
Land Surveyor

pt

Compiled from Kaena Pt. Rd.
Project No. R-AD 2(1),
HTS Plat 2081, CSF 15,104,
CSF 15,105 and Govt. Survey
Records.

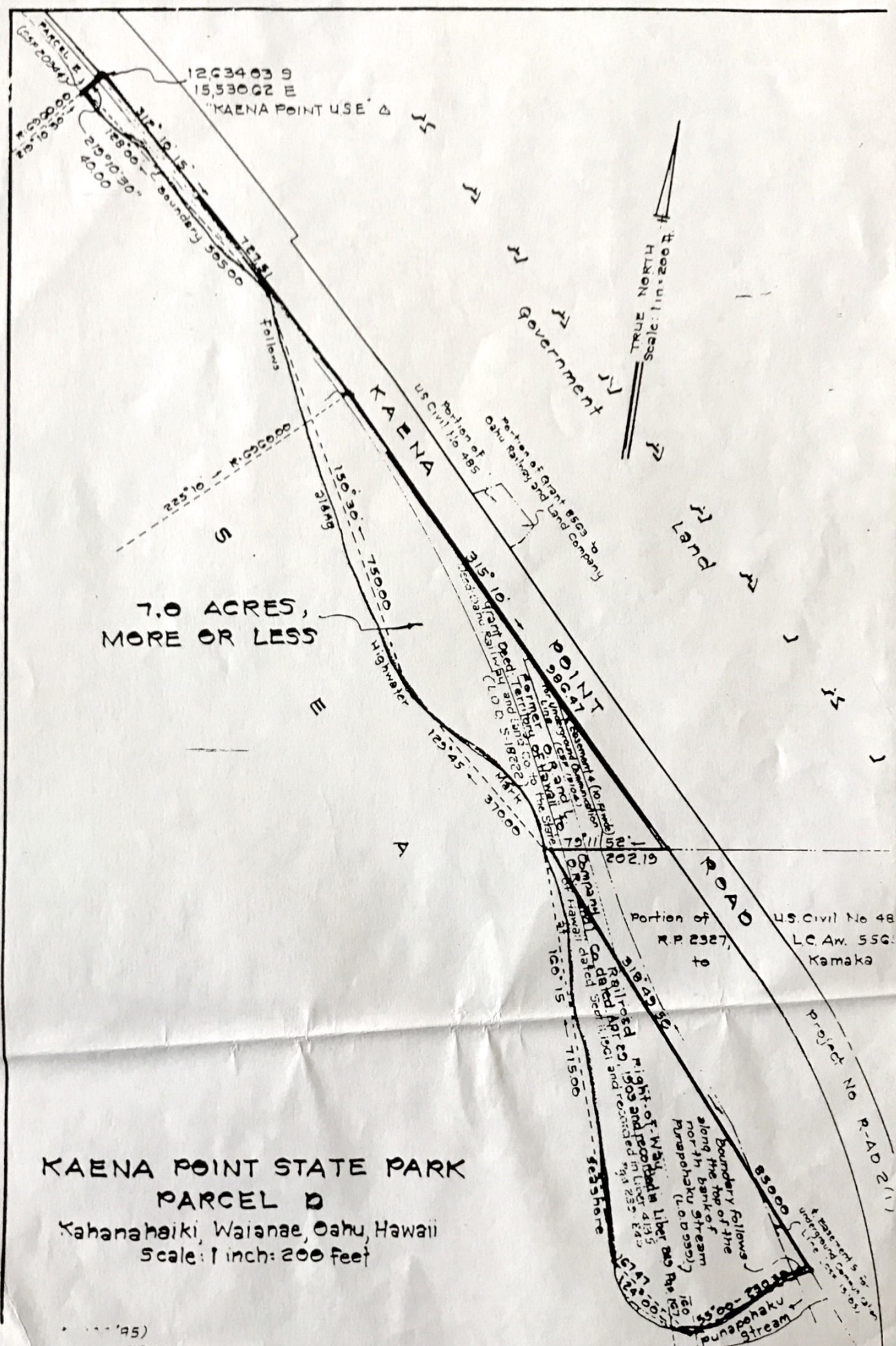

7.0 ACRES,
MORE OR LESS

**KAENA POINT STATE PARK
PARCEL D**
Kahanahāiki, Waianae, Oahu, Hawaii
Scale: 1 inch = 200 feet

TRUE NORTH
Scale: 1 in = 200 ft

US Civil No 48
LC Av. 556
Kamaka

Right of Way
dated April 23, 1965 and recorded
in Liber 4135
Punapohaku (L.O.D. 559)
100
100
100
100

Boundary follows
along the top of the
north bank of
Punapohaku Stream
(L.O.D. 559)
100
100
100

Project No R-AD 2(1)